

FRONT ELEVATION

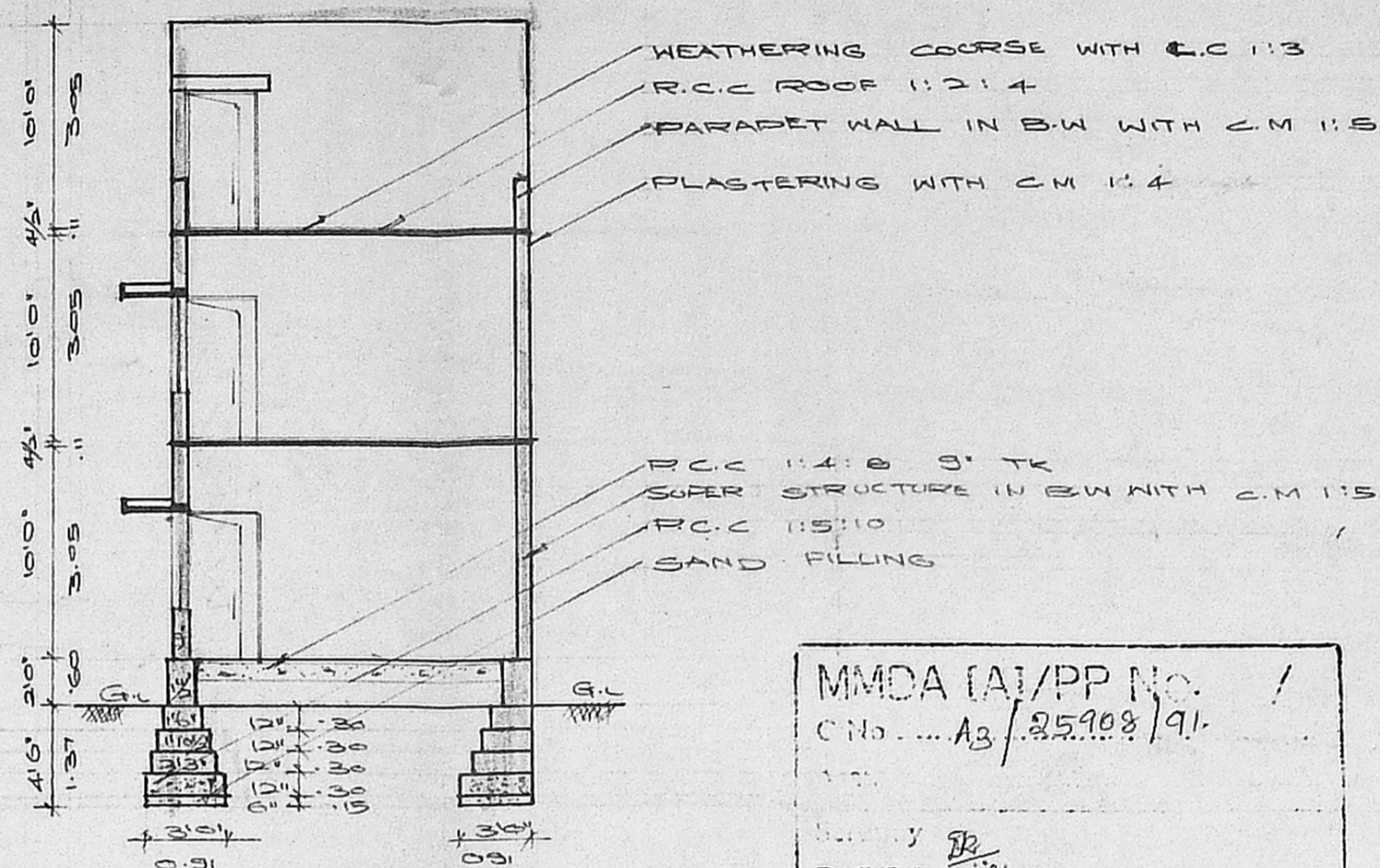

SECTION ON 'AB'

MMDA (A/PP No. /  
 C No. ... A3/25908/91.  
 PART I  
 PART II  
 A.P. 20/12 D.P.

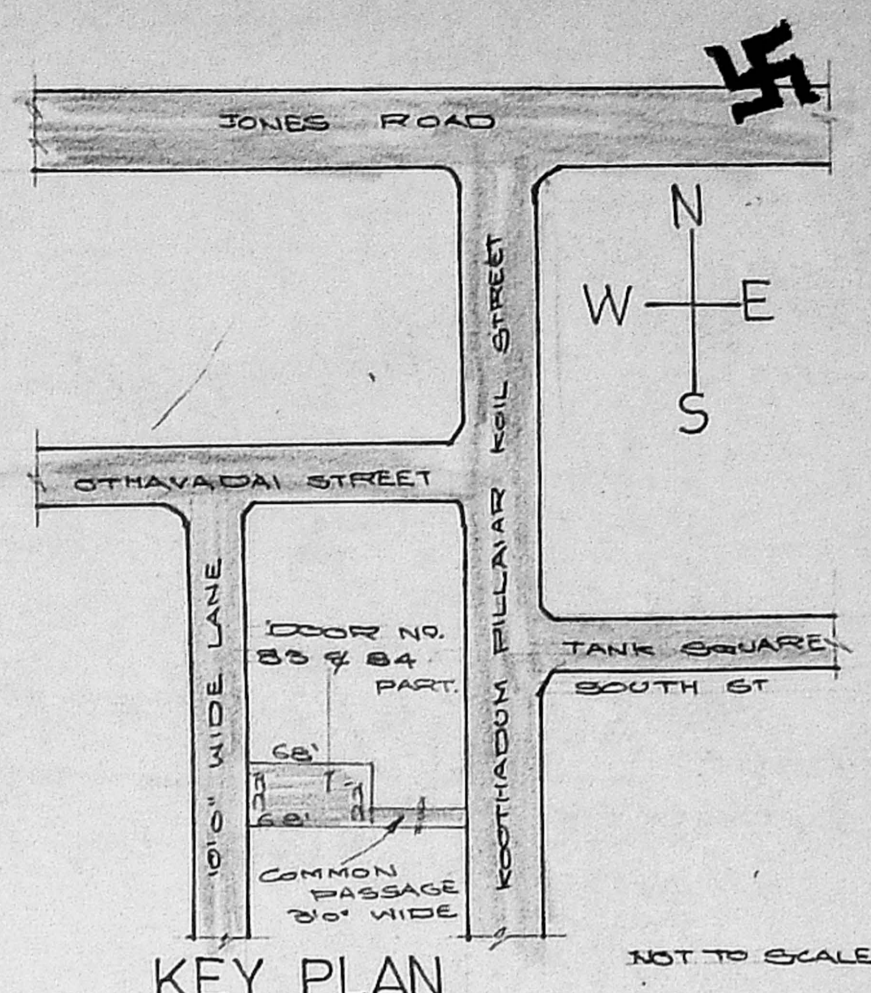

SCHEDULE OF JOINERIES:

D DOOR	3'3" x 7'0"	1.00 x 2.13
D1 DOOR	3'0" x 7'0"	0.91 x 2.13
D2 DOOR	2'6" x 7'0"	0.75 x 2.13
W WINDOW	5'0" x 4'6"	1.52 x 1.37
W1 WINDOW	4'0" x 4'6"	1.22 x 1.37
W2 WINDOW	3'0" x 4'6"	0.91 x 1.37
V VENTILATOR	3'0" x 2'0"	0.91 x 0.60

COLOUR INDEX:

PROPOSAL:	□
ROAD / STREET:	□
BOUNDARY / SITE:	□

PLAN SHOWING THE PROPOSED CONSTRUCTION OF A RESIDENTIAL BUILDING AT DOOR NO. 83 & 84 PART OF KOOHADUM PILLAIAR KOIL STREET BEARING T.S NO. 96, 97/2 AND 99/2 BLOCK NO. 5 OF SAIDAPET REVENUE VILLAGE, SAIDAPET, MADRAS 600 015 IN CORPORATION DIVISION NO. 135 NEW (144 OLD) (SCALE 1:100)

OWNER:  
 V. S. Srinivasan

ENGINEER:  
 P. Ramaraju  
 P. Ramaraju, D.C.E.  
 Class II. Licensed Surveyor  
 Corporation of Madras  
 Reg. No. 169  
 No. 24, Tank Square Street  
 Saidapet, Madras - 600 015

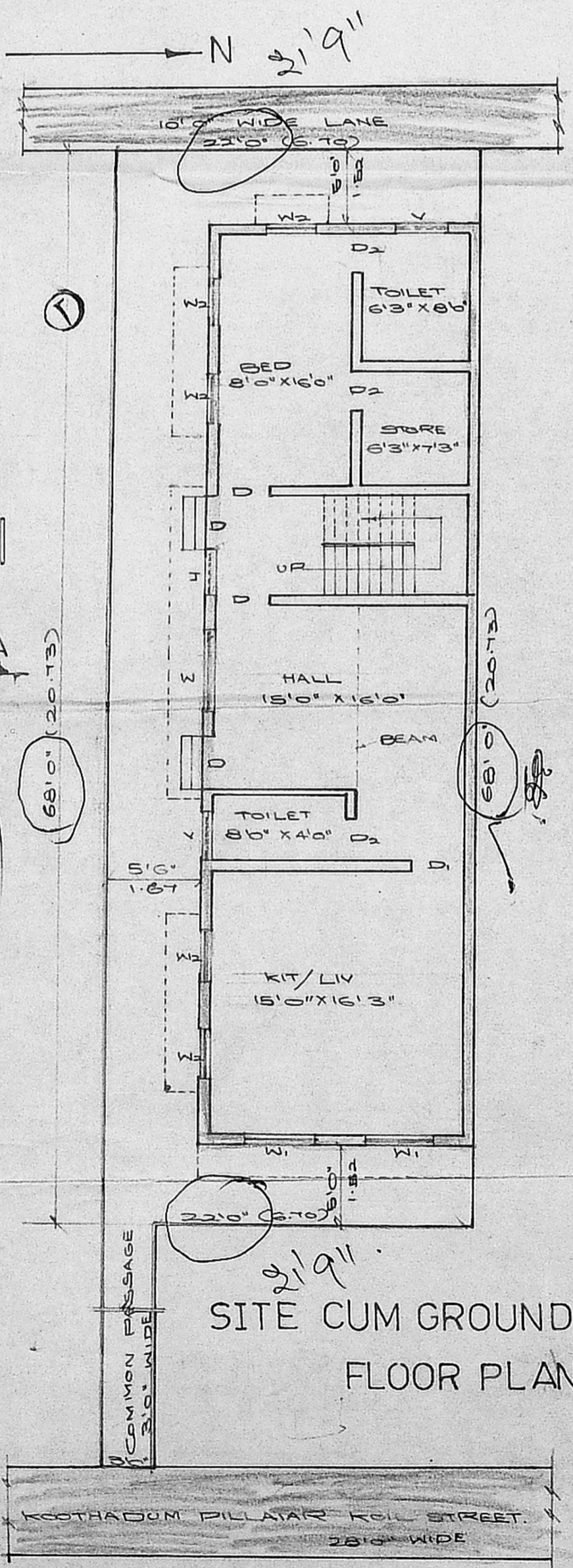

SITE CUM GROUND FLOOR PLAN

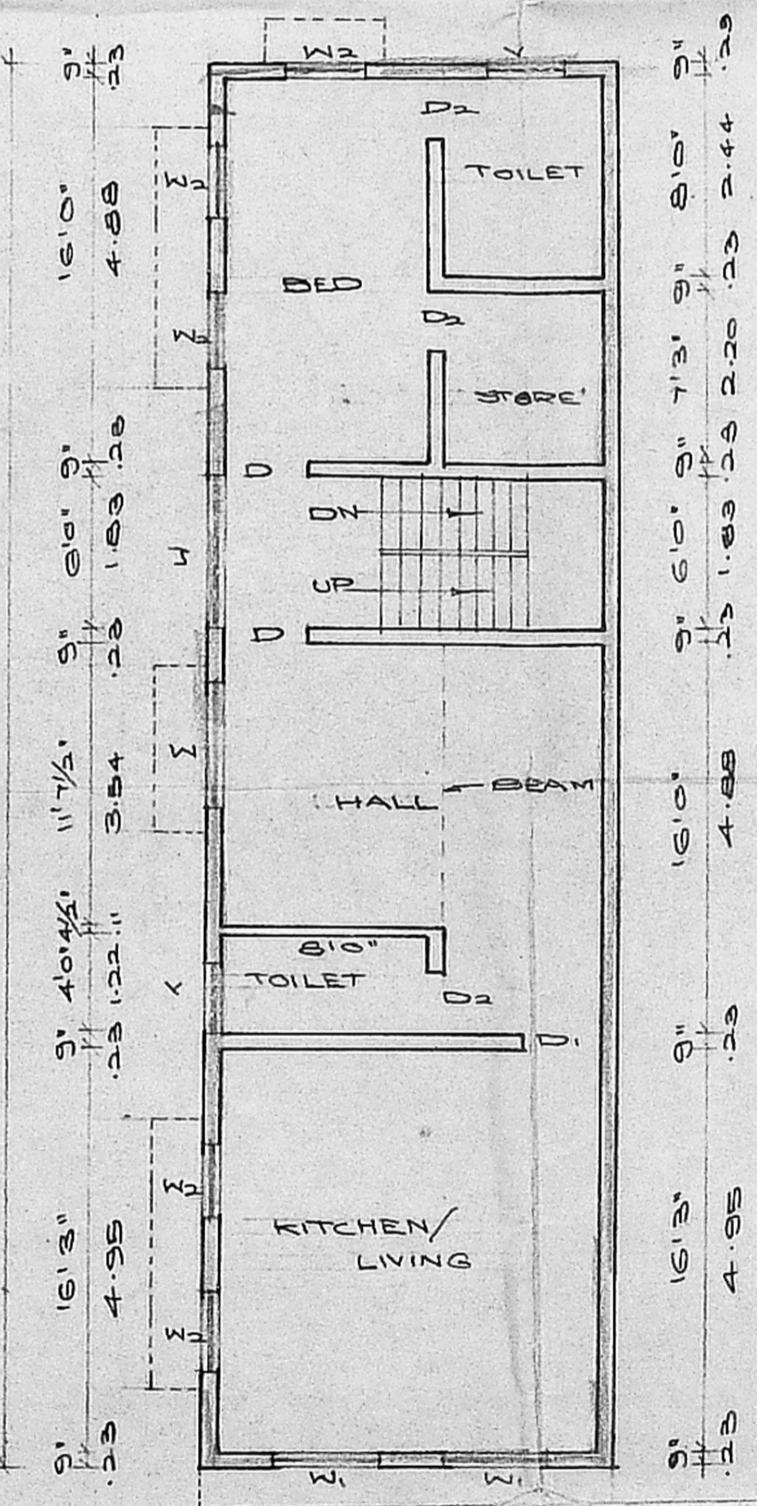

FIRST FLOOR PLAN

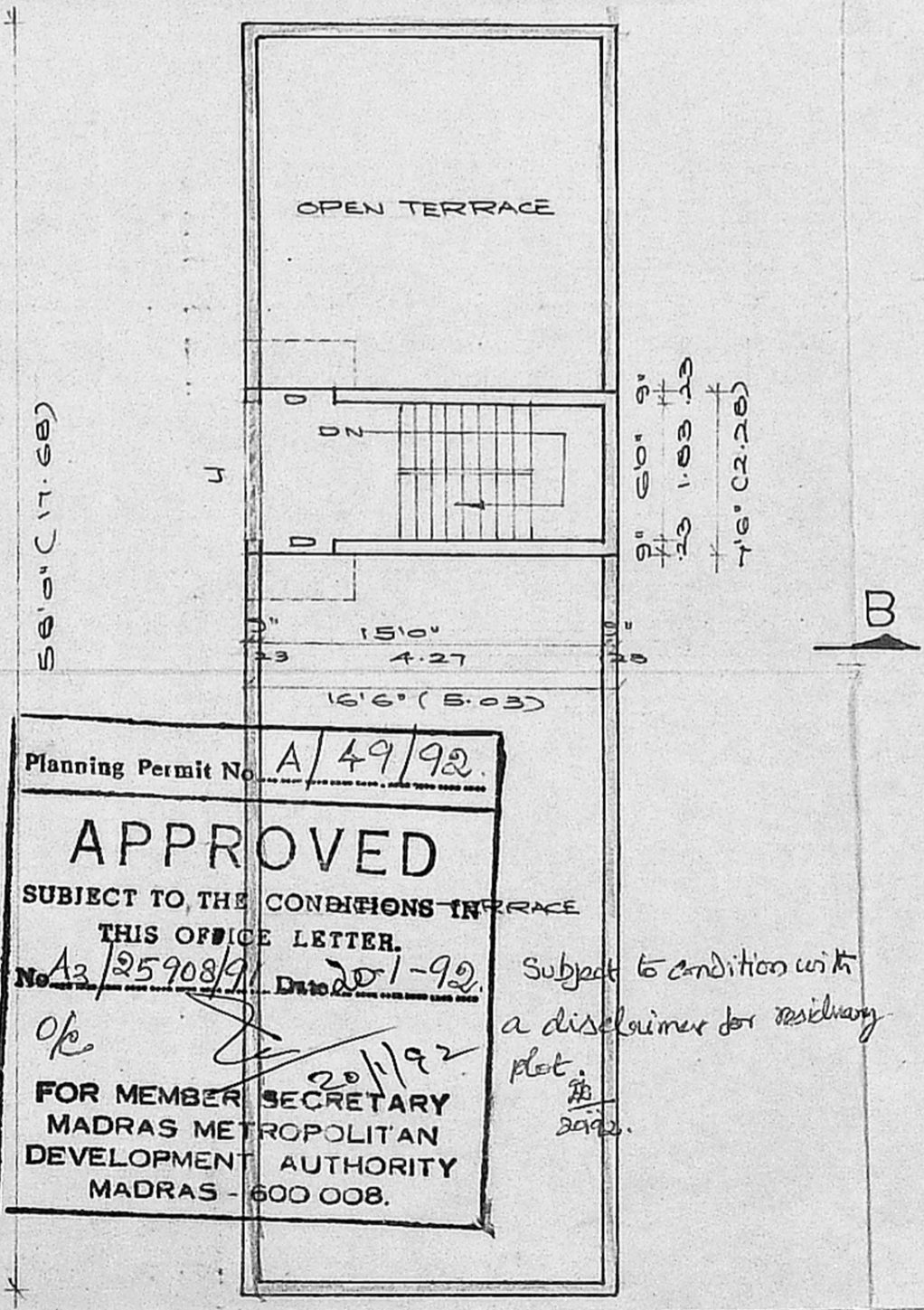

TERRACE FLOOR PLAN

Planning Permit No. A/49/92  
**APPROVED**  
 SUBJECT TO THE CONDITIONS IN THIS OFFICE LETTER.  
 No. A3/25908/91 Date 20-1-92  
 Subject to condition with a disclaimer for residential plot.  
 FOR MEMBER SECRETARY  
 MADRAS METROPOLITAN  
 DEVELOPMENT AUTHORITY  
 MADRAS - 600 008.